DAILY EVENING BULLETIN.

VOL. 3—NO. 240. MAYSVILLE, KY., THURSDAY, SEPTEMBER 4, 1884. PRICE ONE CENT.

NO POISON
IN THE PASTRY
IF

DR. PRICE'S
SPECIAL
FLAVORING
EXTRACTS
ARE USED.

Vanilla, Lemon, Orange, etc., flavor Cakes, Creams, Puddings, &c., as delicately and naturally as the fruit from which they are made.
FOR STRENGTH AND TRUE FRUIT FLAVOR THEY STAND ALONE.

PREPARED BY THE
Price Baking Powder Co.,
Chicago, Ill. St. Louis, Mo.
MAKERS OF
Dr. Price's Cream Baking Powder
—AND—
Dr. Price's Lupulin Yeast Gems,
Best Dry Hop Yeast.
FOR SALE BY GROCERS.
WE MAKE BUT ONE QUALITY.

$11,950
IN CASH
GIVEN AWAY
ATTENTION, SMOKERS!

All contestants for the 25 premiums aggregating above amount, offered by Blackwell's Durham Tobacco Co., must observe the following conditions on which the premiums are to be awarded: All bags must bear our original Bull Durham label, U. S. Revenue Stamp, and Caution Notice. The bags must be done up securely in a package with name and address of sender, and number of bags contained plainly marked on the outside. Charges must be prepaid. *Contest closes November 30th.* All packages should be forwarded December 1st, and must reach us at Durham *not later than December 15th.* No matter where you reside, send your package, advise us by mail that you have done so, and state the number of bags sent. Names of successful contestants, with number of bags returned, will be published, Dec. 22, in Boston, *Herald;* New York, *Herald;* Philadelphia, *Times;* Durham, N. C., *Tobacco Plant;* New Orleans, *Times-Democrat;* Cincinnati, *Enquirer;* Chicago, *Daily News;* San Francisco, *Chronicle.* Address,

BLACKWELL'S DURHAM TOBACCO CO.,
DURHAM, N. C.

Every genuine package has picture of Bull.
See our next announcement.

SCHOOL
BOOKS!
Slates, Copy Books,
PENS and INKS,

Pencils, Paper and School Supplies of all kinds at the lowest prices. Your patronage is invited. MISS ANNA FRAZAR.

BIERBOWER & CO.,
—Manufacturers of and Dealers in—
Stoves, Mantels, Grates
Tinware, Stoneware, Woodenware, &c. Tin Roofing, Guttering, Spouting, and Stove Repairs a specialty. No. 39, Market Street, Tudor's old stand, Maysville, Ky. myldly

McDOUGLE & HOLTON.

We offer, regardless of cost, to close out all Summer Dress Goods,
Hamburgs, Jerseys, Gloves, Fans,
Parasols, etc. All staple goods at bottom prices. Call and get bargains.

S. B. OLDHAM,
PLUMBER,
Sanitary Engineer, Gas and Steam-fitter. Dealer in plumber's goods, Pumps, Hose, Sewer Pipes, Lead and Iron Piping, Steam and Water Gauges. No. 8 west Second street, opposite Geisel's grocery,
apl7dly MAYSVILLE, KY.

HARDING & CLARKE,
THE FASHIONABLE
DRESS MAKERS!
Court Street, over Miss Lou Pearce's millinery store. Patterns cut to order. may10d

SUPERIOR
ICE CREAM,
made from the best ingredients, supplied to weddings, parties, etc., on the most reasonable terms. Fruit of all kinds and Pure Home-made Candies fresh every day.
A. D. MITCHELL,
Second street, Mrs. Thomas' old stand.

THE CINCINNATI SHOW

Opened Under the Most Flattering Prospects of Success.

No Beating of Drums or Blare of Trumpets, but a Solid Exposition—Turnstiles Show 6,888 in the First Four Hours.

CINCINNATI, Sept. 4.—The Exposition is open. There was no blare of trumpets and beating of drums, but the gates were opened, and the click, click, click of the turnstile chimed with the "chink" of the quarters.

When the boxes were manned with clerks and guarded by policemen, two men went about the outside suspiciously as if trying to get in. They were repulsed at every gate, but finally the older and heaviest man got in by paying a quarter. It was Sam. F. Covington, anxious to be the first visitor at this Exposition, and the other was W. W. Peabody, commissioner.

The gatekeepers thought that such dignataries should go in free, and referred them to the office. This occasioned the delay in their plans. At 9 a. m., when the gates were opened, a stream of visitors poured in. Then more followed, and 10 a. m. there was another rush.

The exhibits outdo any former attempts. Horticultural Hall is the most perfect of any department, and it looks so fresh, cool and inviting that the tired visitor is loth to leave it. At 2 p. m. the attendance had reached the very flattering figure of 6,888, far in advance of the opening day last year.

The three great points of interest will be the Government exhibit, the chicken hatchery and the perfumery fountain. The Government quarters are crowded so much that part of it is closed against visitors until the displays could be completed. The Patent Office models are the marvel and delight of every mechanical eye, and the Smithsonian Institute collections are enough to interest a visitor for a week. This annex department of the Exposition will be the most crowded section during the season.

The Greely Arctic Expedition relics will be the focus of many eyes, and it is asked for now more than any other particular place. The tent used by the Greely Relief Expedition, the sacks of fur in which the men slept, the sledges packed ready for a trip, the boat of the Thetis, and the provisions needed for Arctic exploration are all grouped together in a tasteful manner.

When the bell tapped for the opening exercises 2,800 chickens, which were due this morning, commenced to pick their way out, and at noon fully two-thirds of them introduced themselves to the early visitors.

General Goshorn says it is the finest Art Gallery that any Exposition in Cincinnati has ever had. Every visitor to the Art Gallery will want to see, first of all, Van Dyke's "Crucifixion," which is valued at $60,000. Let him expect to see no monstrous canvas, and no great array of figures. The picture is not three feet square, and they are but two prominent figures in it. One is Christ on the cross, and the other is Mary, who kneels at the foot of the fatal tree. Most people will be surprised to find that Mary is represented in full dress, of a cut that is fashionable even at the present day. But the coloring and the delineation of the most minute details are wonderful. This "Crucifixion" has a great reputation.

A "Holy Family," by Murillo, is another picture by an old master that will attract attention. Like the "Crucifixion" it is small, but it is wonderful in the delicacy of its touch. In it the Virgin is seen caressing the infant Jesus, while scores of cherubs circle in the air above.

TRACKED TO TEXAS.

A Sixteen-Year-Old Girl Elopes With a Married Man.

GALVESTON, Texas, Sept. 4.—Last night William Frazer, a prominent and wealthy citizen of London, Ont., and proprietor of the Frazer House at Port Stanley, a summer resort, arrived in this city and at once repaired to the police station, and in an interview with Chief of Police Jordan stated that he was in pursuit of his daughter Hattie, who had eloped from her home at London, Ont., with one Louis Robbins, a railway conductor, who resided at that place with his wife and four children, whom he had left in destitute circumstances; that his daughter had started for New London on a train of which Robbins was conductor; that, instead of going to her destination, she left the train at St. Thomas and was there joined by Robbins, and together they went to Detroit and registered at the Capitol Hotel as J. Black and wife. From there he traced them to Hannibal, from Hannibal to St. Louis, from St. Louis to Sedalia, where Robbins registered as L. Williams and wife. At Sedalia he learned they had gone South. Arriving at Fort Worth, he learned from the baggage master on the same train with the fugitives that they had only stopped for breakfast and left on the Missouri Pacific for San Antonio. Here they remained for a few days, but Robbins, being recognized by some railroad men, became alarmed and left for Houston, where the guilty couple remained for a short time, and arrived in this city on the evening of the 26th and stopped at the Commercial Hotel, a second-rate house on Mechanic street, where they registered as L. Williams and wife. The chief, after getting a description of the eloping couple, placed the case in the hands of Detectives Lordan and Williamson. In less than an hour the officers had the couple in custody and brought them to police headquarters, where the anxious father was impatiently awaiting the arrival of his wayward daughter. When brought to the station Robbins was searched and a thirty-eight calibre revolver, double action, Smith & Wesson pattern, with every chamber loaded, was taken from his person, and the charge preferred of carrying concealed weapons, upon which, in default of bail, he was lodged in jail.

The meeting between father and daughter was quite dramatic. He was crushed and humiliated, she bold and defiant, and after a spirited interview with her almost heartbroken father jestingly tossed jokes about amongst the officers, and when Robbins was being searched, preparatory to going to jail, she called out, "He is not to blame; I persuaded him for two days before he consented to go;" and as she left the office she said, "Good night, Lou," and he responded, "Good night, Hattie." She said she had no right to speak to her father as she did, that he had always been kind and indulgent, and she never had a wish that her parents did not take pleasure in gratifying. This morning Robbins was fined $25 for carrying concealed weapons, and immediately thereafter two charges were made against him, one for adultery and one for kidnapping. He had a preliminary examination on the first and was bound over in the sum of $500, to appear at the next term of the Criminal District Court to answer to the charge, and in default of bond was sent to jail. The charge of kidnapping was dismissed. This evening Mr. Fraser, with his daughter in charge, left for home, and upon reaching there will make a strong effort to get Robbins extradited, so that he can be tried in Canada. His daughter he will place in a convent. Of the three principal actors in the case, Robbins is a man thirty-five years old, about five feet eight inches in height, light brown hair, blue eyes, blonde mustache, burnside whiskers and ruddy complexion. Prior to his elopement he was a conductor on the Canada Grand Trunk Railway and his family, comprising a wife and four children, reside at London, Ontario. Miss Fraser will be sixteen years old in October next, is large for her age, lithe and supple in her movements, a dashing brunette, with sparkling black eyes, and was neatly clad in a bottle-green street dress and black jersey. She is a dashing beauty, and although not sixteen she exhibits in her trying position the assurance and self-possession of a woman of mature experience, and seems to be completely infatuated with the man who ruined her. When she took the train to-day she said that she would never be taken home alive if she could procure the means to kill herself. Fraser is about fifty years old and is an educated and cultivated gentleman of large means and highly connected. He is crushed by the shame brought upon his family by his youngest daughter, who, he said, was his pet and favorite.

ELECTRICAL EXHIBITION.

The First Ever Held in America in Progress at Philadelphia.

PHILADELPHIA, Sept. 4.—The fifth electrical exhibition of the world and the first ever held in the United States was opened at the Exhibition Building in West Philadelphia. There was an immense throng in attendance. The exercises took place in the waiting room of the old Pennsylvania Railroad station, the interior decorations of which were very elaborate. Mayor Smith briefly welcomed the guests. After prayer by Rev. Dr. McIntosh, the President of the Franklin Institute, William P. Latham was introduced and delivered the oration. Governor Patteson was the next speaker and formally declared the international exhibition open amid much applause. At the conclusion of Governor Patteson's address the machinery was set in motion and there was a general ringing of electric bells. At the conclusion of the exercises Mayor Smith forwarded the following telegram to the municipal authorities of the city of Paris, France:

"Philadelphia congratulates Paris upon the opening of the International Electrical Exhibition.

[Signed.] "WM. B. SMITH, Mayor."

The main building is capable of holding 10,000 people, and well lighted day and night and beautifully decorated. About one-third of the walls on every side is glass, while overhead is a central Gothic arch partly of glass, 200 feet long. Among the dynamos is "Jumbo," operated by the Edison Company, and the largest dynamo ever made. The various displays cover also the most intricate and interesting displays for showing the production, measurement and practical application of electricity. In the gallery the large Roosevelt organ is played by electricity, the key-board being thirty feet distant from the organ, and connected with it only by wire. In the annex is the heavy machinery, such as is applied to railways and other large-sized exhibits.

MORE HUNGRY INDIANS

Subsisting on Dogs, Etc.—An Outbreak Imminent.

HELENA, M. T., Sept. 4.—Mail advices report a threatened outbreak of the Indians at Poplar River agency, Northwestern Montana. Six thousand Indians stationed here have been for the past year receiving only half rations. They managed to exist by eating their dogs and killing cattle on ranges. Stockmen, for the protection of their herds, withdrew as far as possible from the agency. This left the Indians with only the rations issued by the Government, and they are hungry, discontented, and threaten, unless better fed, to go on the warpath. Major Hartz, commanding at Poplar River, believes an outbreak imminent, and has called for reinforcements.

DEATH IS CERTAIN

To Overtake Canadians Who Attempt to Navigate the Nile.

LONDON, Sept. 4.—Much excitement is shown here in the part which the Canadian boatmen and Indians are to take in the Gordon relief expedition. Egyptian experts in London declare that it will be simply murder to take these men into the Nile region, accustomed as they are to a cool climate and a meat diet. The tropical nights of that region, its burning sand, the scarcity of water and the use of the lightest food possible would kill them, as the frost kills flies. A gentleman who sailed for America Saturday aboard the Aurania, wrote a letter some days earlier which is just published, in which he says he hopes fervently that he will be able to reach America in time to dissuade the Canadians from enlisting for a service which would end in their certain death. The gentleman is Mr. Hill, the Tory member of Parliament for West Stoffordshire. The letter appears in the Morning Post.

Asleep in Texas.

LAREDO, Sex., Sept. 4.—Yesterday as the incoming express train passed Sanchez, seven miles from here, a Mexican named Butelle was struck while asleep on the track, and he never woke. His corpse was terribly mangled and fragments of his body strewn along the track for several rods. The father of the deceased filed an affidavit charging the engineer with murder, and caused his arrest. The engineer is known to be one of the best on the International road. There is some talk of foul play.

A DANGEROUS BUSINESS

Is that of Hunting for Mormon Massacrers in the South.

Detective Moore, of Evansville, Indiana, Has Had Enough of It—He Found the Guilty Parties and They Found Him.

NASHVILLE, Tenn., Sept. 4.—Detective Frank Moore, of Evansville, Indiana, passed through this city last night on his return home from Lewis County, Tennessee, where he went to work up a case against the citizens who massacred the Mormon elders, Barr and Gebbs. He said: "I visited Lewis County to ascertain some clues which would lead to the arrest of the mob engaged in the murder. Meeting a citizen, I asked him if he knew any of the parties concerned in the killing, to which he replied he knew all of them, and would reveal their names if given $50. He made an appointment with me to meet him in the woods, and said he would have one of the guilty parties present. I kept the appointment, but had hardly got under an old beach tree when I was surrounded by forty or fifty masked men. They asked me why I came to Lewis County. I told them I came to get the names of the parties implicated in the Mormon massacre. The captain then ordered the men to hang me. They put a rope around my neck. I begged piteously for my life, and they finally agreed to let me go, giving me an hour to leave Lewis County. At this time they had a noose around my neck and the loose end thrown over the limb of a tree, and were about to haul me up. Before letting me go they pinned a red cross made of cloth on my shirt, and told me to leave my coat open. I was so scared I took the railroad track near Mt. Pleasant and walked to the next station. I will not return south. I don't think the reward will ever be claimed."

RUMORED WITHDRAWAL.

Of the Prohibition Candidates Denied by Dr. Judkins.

WAUKEGAN, Ill., Sept. 4.—Rumors have been floating through Illinois and Wisconsin for several days pertaining to the possible withdrawal of the candidates for President and Vice President on the Prohibition Ticket. These whisperings were given color by the gathering at Lake Bluff within the past few days of prominent Prohibitionists from all parts of the country, including Colonel Bair, of Louisville, Dr. Blanchard, President of the American party, which recently withdrew Pomeroy in favor of St. John, Hobbs, candidate for Governor in Illinois, Smith, of Kansas, and many others, together with the announcement that St. John and Daniel would hold a conference with these leaders. A drive of six miles through the woods of Lake County brought the United Press reporter to the headquarters of the Prohibitionists last evening. Dr. Judkins, of Chicago, Secretary of the National Committee, and who is conducting the National campaign, was found in close confab with candidate Daniel. The latter said that the rumor was not founded on fact. "It is true," he continued, "that overtures have been made to Governor St. John to withdraw. He told me no later than Monday last that he had been approached by men of position and influence who had offered him hope, considerations and inducements if he would consent to withold his letter of acceptance and decline the nomination. It may be said, however, that we mutually agreed to stand by each other and that we will stay out the campaign if only a baker's dozen of votes are our reward. God forbid that one of us should prove unfaithful to our trust."

Messrs. Hobbs and others also denied that any idea existed of withdrawing the ticket and protested that the conference in progress had reference only to the collection of funds and the planning of a lively campaign for the balance of the autumn.

Governor St. John, who was expected yesterday, will arrive to-day when the action of yesterday's conference will be submitted for his approval.

It is proposed to raise a fund of $25,000 in addition to the amount derived by the Pittsburg Convention and to send stirring speakers to every point where lukewarmers or a desire to return to the Republican fold may evidence itself.

CANNIBALISM.

Alleged Further Sensational Development of the Arctic Expedition.

CLEVELAND, Sept. 4.—Morning papers print a special from Washington which contains a very serious reflection on Lieutenant Greely and Sergeant Brainard of the Arctic Expedition. The telegram is based on an alleged interview with a "prominent official," who claimed that general thieving of rations had been going on among the members of the party, as the diaries of the men now in the possession of the War Department showed.

The officer also stated that Brainard, on going on board the relief steamer Bear, told or admitted stories of flesh eating. On being asked about it, Brainard replied: "Oh, I could eat the d—d stuff and digest it, but others could not." Another remark alleged to have slipped from Brainard's lips was in regard to the absence of Dr. Pavy's body, and was: "He's all gone. I finished the last of him just before you arrived." This is the substance of the dispatch.

Sergeant Brainard, Sergeant Long and Maurice Connell are in Cleveland at the museum. All were seen Tuesday. Brainard, who is an intelligent appearing young man, said:

"I want to say just this: Those statements attributed to me are infamous lies, and the man who is the authority for them is nothing more than a meddlesome, envious official. I don't care who he is, he lies when he says I ever said such things."

Death Preferred to Education.

BEDFORD, Ia., Sept. 4.—The daughter of John X. Griffith, a wealthy cattle dealer living near Shenandoah, shot herself in the head with a revolver Monday in her room at her father's residence. She left a letter on the table explaining her motive for self-destruction. She had some difficulty with her father in regard to attending the Normal school, and she preferred shooting herself to going. She died in about half an hour.

A CHOLERA PANIC.

Rapid Spread of the Disease Throughout Italy and Spain.

MADRID, Sept. 4.—Cholera has undoubtedly appeared in the city and Province of Alicante. It was brought there by a family from Cette, France, which reached Alicante by way of Algiers. The week's quarantine, to which it was subjected, proves to have been an insufficient safeguard. The plague has invaded the city of Alicante itself, while at Novelda, a railway town a few miles west, sixteen persons has been attacked with the disease and five of them have died. A sanitary cordon was promptly drawn around the town. At Elde two suspected cases of cholera have appeared and two likewise at Monovar. All the other provinces of Spain will maintain quarantine of ten days against Alicante. Much alarm prevails in Madrid and a hundred passengers, who arrived by train yesterday from Alicante, are now quarantined at a village near the Capital.

NAPLES, Sept. 4.—There was a sudden and remarkable increase in the number of cholera cases in this city yesterday. A total of forty-two cases was reported, one-half of which proved fatal. This great increase is attributed to the excesses in which people indulged on Sunday, which was a great fete day. The Archbishop is manifesting great zeal and devotion in his endeavors to relieve the sufferers. A veritable panic prevails and disturbances among the public in the quarter about the market place, where the epidemic is most violent, are frequent. Hundreds of people are fleeing to Rome.

ROME, Sept. 4.—Ninety-three cases of cholera have thus far been reported at Naples, forty-two of which has been fatal. A panic is imminent and but one fatal case is necessary to precipitate it. Members of the Ministry who have been absent have been summoned and are hastening here to consult and adopt some means of averting the impending demoralization.

THE MISSOURI HORROR.

Strong Evidence of Guilt Pointing to a Sunday-School Attendant.

ST. JOSEPH, Sept. 4.—After the discovery of the horrible outrage and murder of the McLaughlin children, aged respectively seven and nine years, near Flag Spring young Bateman, a respectable farmer of Andrew County, was arrested on suspicion, but soon after released. Yesterday additional proof of his guilt was developed and he was again taken into custody. He was on his way to Sunday-school Sunday afternoon, accompanied by a small boy, and was seen walking just ahead of the little girls. When near the corn field where the bodies were found, both mangled with a knife, and one of them disembowled, he sent the boy on to Sunday school, saying he would follow soon. He did not arrive, an unusual circumstance, as he was a regular attendant. Neighbor girls testified that Bateman had once attempted to entice them into the corn field where the bodies were found. He was known to have a spite against the McLaughlin children, and the first words of the mother, on hearing of the shocking deed, were: "It is Bateman's work." At last account officers were en route to Savannah with the prisoner. Hundreds of people are flocking in from all directions. The general supposition is that he will pay the penalty.

Will be Glad to See Her Again.

WOODHAVEN, L. I., Sept. 4.—Julius Crambert married a farmer's daughter in France and came to this village two years ago, leaving his wife in France. Six weeks ago his wife followed him to the village. He was glad to see her and they went housekeeping. This morning when the husband had gone to work the wife packed her trunk, taking her husband's watch and money, and boarded the train for New York.

Massachusetts Democrats.

CONVENTION HALL, WORCESTER, Mass., Sept. 4.—Delegates to the Democratic State Convention continued to arrive last night and this morning. By 11 o'clock 500 out of 1,700 nominally entitled to seats, were in attendance at Mechanics' Hall.

Attempt to Burn a Town.

HELENA, Mont., Sept. 4.—Another attempt was made to burn Mussoula last night. A pile of oil-soaked kindling was ignited in a stable near the burned district at 10:30, but extinguished without damage. A strong force of extra police are patrolling the town.

Wrestling Match.

SAN FRANCISCO, Sept. 4.—A wrestling match between Clarence Whistler and Pietra Delmas, the French champion, for $500 stakes and a purse of $1,000, was won by Whistler. He scored first fall in 10:10 and second fall in 27:37.

CONDENSED NEWS.

PHILADELPHIA Knights of Labor in Convention.

ALL is quiet in the Hocking Valley. Four hundred soldiers are still stationed at the various points where disturbances are feared.

JOSEPH M. PEASE, the New York fruit dealer, arrested for uttering forged notes, has been committed without bail to await the action of the Grand Jury.

A WAGON containing John McCullough and his son was struck by an express train on the P., C. & T. Railroad, near Akron, Ohio. The father was killed and the boy badly mangled.

BRAINARD, of the Greely Expedition says he is anxious to go on another North Pole expedition at any time. He is the person, who, it is alleged, ate of human flesh with such zest.

BRAINARD, of the Greely expedition, in an interview, said that Miss Buck, sister of Private Henry (Buck) was anxious to have her brother's remains exhumed until she found it would cost $40, when she lost all interest in the affair.

IN Vermont Pingree (Republican) was elected Governor over Reddington (Democrant) by a plurality of about 20,000. There has been a decrease in the Republican vote of 14 per cent., and a decrease in the Democratic vote of the State of 9 per cent.

SENATOR ANTHONY, of Rhode Island, died suddenly at his home in Providence at 1:45 September 2. He was aged sixty-nine years, five months and one day. He ate a hearty breakfast at 10 a. m., and shortly afterward was attacked with a uremic convulsion, from which he died.

THE DAILY BULLETIN.

THURSDAY EVE., SEPT. 4, 1884.

SENATOR H. B. ANTHONY died on the 2nd inst., at Providence, Rhode Island.

NINE convicts from the penitentiary at Frankfort are at work on a turnpike near Carlisle.

THE returns from the election in Virginia show a reduction of the usual Republican majority.

REPUBLICAN professions of love and respect for foreign born citizens is like a limited railroad ticket; "good for this trip only."

BLAINE represents the political bummers; he is the embodiment of all that is obnoxious and disreputable in the Republican party.

BLAINE seems to have been quite thrifty, for after twenty years in Congress he has a $70,000 house in Washington and is regarded as a millionaire.

CAPT. W. L. HURST, of Wolfe County, is announced as a candidate for the Republican Congressional nomination in the Tenth district.

THE Chicago Times says: Mr. Blaine's despondency is very discouraging to his friends. They had expected to paint the campaign red; it is more likely to be painted blue.

THE First Kentucky Brigade (Confederate) will meet in re-union at Elizabethtown, on the 19th inst. It will be one of the most interesting meetings since the war.

RIOT and bloodshed in Ohio; miners under arrest in Pennsylvania; laborers starving in New England, and convicts in the mines of Kentucky. Behold the fruits of the tariff.

BLAINE promised not to be a "deadhead in the Little Rock Railroad scheme, and he wasn't; but it took $65,000 in the hands of the road to induce him to fulfill that promise.

PRESIDENT ARTHUR witnessed on Saturday, at Newport, with a great deal of sham enthusiasm, an exceedingly spirited sham battle between several vessels of our navy. The Tallapoosa was not in the engagement.

JAMES G. BLAINE, while in Congress, not only voted for every railroad land grant and subsidy bill, but was the champion of the corporations whenever the government was to be victimized for the benefit of some corporation.

Two distilleries in Powell County were burned a few days ago by the women of the neighborhood, who thus avenged themselves for the drunkenness and profligacy the establishments had brought upon their husbands and sons.

THE Kentucky Press Association contemplates an excursion to Mexico this fall, to return by the way of New Orleans, and take in the World's exposition. The trip would be an interesting one, and can be made at comparatively a trifling expense.

EVERYTHING goes down except taxation. Wheat is low, corn is low, meat is low, cotton and woolen goods, iron and steel, and above all wages are low, but taxation is still the same, and the subsidies given great corporations are as extravagant as ever. Down with the war tariff!

BUSINESS men are clamoring for money, yet the Treasury is filled to overflowing and the public debt is paid long before it is due. Commerce is depressed, industry is stagnant, anxiety and solicitude exists everywhere all the result of reckless legislation and misgovernment. The time has come for a change. Down with the war tariff.

SELF-RELIANCE, joined to self-respect and self-control, are very sure guarantees to success in life. Every man is the architect of his own future, whether it be good or bad. If he will keep all his evil appetites under strict self-control, having sufficient self-respect never to do a mean act—and have a heart to do any kind of work that may be set before him, there is no doubt but he will achieve a reasonable success in life.

THE Clark County Democrat which was in days past one of Judge Hargis' firmest supporters now says: Judge Hargis has sent his last opinion to Frankfort. We have never heard but what Judge Hargis has made an excellent judge. He brought to the Appellate bench an unusual amount of legal talent, a zealous devotion to official duty and a great deal of industry. As a man of talent and as a judicial officer we have much admiration for him, but as a politician we regard him a putrid, puling, puking, shyster.

Unusual Frankness.

Punch.

Jones (after having dubiously accepted an invitation to dine with Brown)—And you're sure you won't be disappointed if I don't turn up?

Brown—Oh, no, I assure you, not at all.

A MOMENT OF TERROR.

Perilous Leap to Save a Lad Who Was Suspended in Midair.

NEW YORK, Sept. 4.—Johnny Mackintover is a chubby little fellow of seven years, who lives with his parents at No. 144 Hester street Adjoining the house is a six story factory The factory has a flat roof, and, being easily accessible by ladder from their own roof Johnny Mackintover was flying a kite on the roof of the factory. Beginning at one end of the long building he ran with his kite the entire length. Most of the way he ran backward, pulling the kite after him. So absorbed was he that he ran too far, and striking his heels on the low guard that bounds the roof he fell over the edge on the Elizabeth street side, turning over and over in the air as he fell.

Luckily there were telegraph poles at this point, and the boy by a good fortune that was hardly less than a miracle, caught one of the lower wires in his hands and hung there about fifty feet above the ground. There was no other wire within his reach.

A few persons had seen the little fellow fall, and in a moment a crowd had gathered. Unable to render the slightest assistance the people stood paralyzed with horror, gazing up at the boy dangling between heaven and earth. Not a cry escaped the lad's lips.

"Hold on tight and I'll save you!" cried Frank Neumann, a youth of eighteen years. He had been lying on the top of the house, and, attracted by the noise, he ran to the edge of the roof. Young Neumann took in the situation at a glance noting that Johnny hung nearly opposite the fire escape. But the fire escape extended only to the fifth story and not to the roof. Without losing a moment Neumann clambered over the edge of the roof, and, supporting himself by his fingers on the narrow line of brick on the outside guard, hung directly over the fire escape.

"Oh, Frank," cried the lad, "do hurry up if you're going to do anything. I can't stand this any more. I'm going to drop."

"Hold on a minute longer and I'll be there!" Shouted Neumann.

Swinging his body backward and forward like a pendulum he cleared the wall and let go his hold. Like an arrow he shot down through the trap in the fire escape at the fifth floor and caught with his hands the iron rounds of the ladder between the fourth and fifth stories.

A loud cheer went up from the crowd in the street. It was a fearful leap, but a successful one.

"You'll have to be more lively, Frank," said the boy. "I must let go!"

"Just one moment yet," said the young man. He got a precarious hold on the ladder with his feet and one arm, and leaned far out so that he could just grasp the lad's wrist Then he drew him in amid the cheers of the crowd. Taking the boy in his arms he descended the ladder until he reached the third floor, when his strength failed him and he let go his hold, dropping with the boy to the ground. Neither was hurt. Then the crowd shouted itself hoarse.

The little fellow's face was white. "Frank, I wouldn't try that again, if I was you," was all he said. Then he ran away and hid himself in a cellar, where he remained for two hours, fearing the paternal wrath.

Frank Neumann about a month ago saved the life of a man who had fallen from a Hudson River steamboat.

DRUGGING HORSES.

The Scheme Successfully Played at Various Races.

ST LOUIS, Sept. 4.—Thomas Redmond, charged with attempting to poison the racing mare Lady of the Lake, was removed to the County Jail. He has not made a full confession, as has been stated, therefore it is not known who engaged with him in his scheme to disable the race horse and beat the pool box. The police think they have clews to work on however, and will endeavor to ferret out the guilty persons. It is said Redmond dosed John Davis and other horses at Chicago, and that he worked his scheme at New Orleans and other places. The Jockey Club will hold a meeting to-day and investigate the matter as far as they can.

Tilden's Health.

TRENTON, N. J., Sept. 4.—A letter from Samuel J. Tilden's secretary received informs Governor Abbett that Mr. Tilden's health is so poor that he does not feel equal to the task of going through the formal presentation to him by a committee of the National Democratic Convention, of resolutions in his honor passed by that body, and that he would prefer that the resolutions be transmitted to him in writing.

The presentation was to have taken place to-day at Greystone, and Governor Abbott was to have been the spokesman of the committee.

THE WOULD-BE SUICIDE

Is now Willing to Escape Punishment for His Crime.

WILKESBARRE, Pa., Sept. 4.—District Attorney McGraren has issued a warrant for the arrest of Samuel Roberts, the defaulting paymaster of Charles Parish & Co Roberts has not yet been arrested, however, and the impression is that he has fled to escape arrest Dr. Bullard, his medical adviser, says that Mr. Roberts was out on a carriage drive for the benefit of his health, when the detective was at his cottage, and will remain there for some time.

A Scoundrel's Prank.

NEW YORK, Sept 4.—Henry Lowden, a well-known builder of this city, has suddenly disappeared, leaving debts to the extent of $40,000. It is believed he has gone to Europe, and, it is alleged, is accompanied by a young lady who was a frequent visitor of his house. He leaves a wife, two children and an aged mother behind with but little means of support.

Now is the Time to Buy Socks.

SARATOGA, Sept. 4.—The knit goods manufacturers' convention, which began its session in the Grand Union Hotel yesterday, continues. Henry S. Bogue has been elected President. The convention proposes to establish rules and regulations, the running and closing of mills so as to check over-production next season, and to advance prices considerably. The action will effect men's goods only.

Margaret Mather's Triumph.

BUFFALO, N. Y., Sept. 4.—"Macbeth" was produced here last night with extraordinary eclat in the newly decorated and improved Court Street Theater. The chief interest centered in Margaret Mather, who, for the first time, appeared in the role of "Lady Macbeth," and won a triumph.

Bishop Pierce Sinking.

SAVANNAH, Ga., Sept. 4.—Bishop Pierce is still alive though so low that it is feared he will not survive the night. He is rational and fully conscious of his condition.

St. Louis Exposition.

ST. LOUIS, Sept. 4.—It is estimated that 25,000 strangers are in the city to-day to witness the opening exercises of the Inter-State Exposition, which took place last night. One of the important features of the opening exercises, is the grand street pageant and trades procession. Many prominent men are expected, among them being General Sherman, ex-Governor Hubbard, of Texas; ex-Governor Hendricks, Senator Vest and John S. Phelps.

Fatal Blast.

SHARON, Pa., Sept. 4.—Last evening at a late hour while six men were blasting a huge piece of iron in the bottom of a stack of the Valley furnace, a blast of giant powder prematurely exploded by a spark from the hammers. One man was injured fatally and four seriously burned.

Base Ball.

Cincinnatis 9, Toledos 7; Logans 12, Marietta 2; Pittsburg Unions 4, Boston Unions 2; Columbus 4, Louisville 2; Providence 4, Buffalo 0; Chicago 8, New York 3; St. Louis 7, Indianapolis 2; Milwaukee 6, Winona 5; Virginia 2, Allegheny 1; Defiance 12, Fostoria 4; Metropolitans 6, Brooklyn 4; Detroit 11, Philadelphia 4; Wilmington Unions 3, Cincinnati Unions 2; Nationals 5, Kansas City Unions 2; Hamilton 9, Springfield 8; Boston 1, Cleveland 1; St. Paul 8, Minneapolis 6.

THE MARKETS.

General.

CINCINNATI, Sept. 3.—Flour—Family $3 65@4 00; spring patent, $5 40@5 00; Wheat—No. 2 winter red, 81c; No. 3, 74@77c. Corn—No. 2 mixed, 53½c; mixed ear, 48c; choice ear, 58c. Oats—No. 2 white, 33c; No. 2 mixed, 30c. Rye—No. 2, 57c. Barley—No. 3 spring, 55@56c. No. 3 fall 72c. Pork—Mess family, $16 50@17 00. Lard—Kettle jobbing, 8¼@8¾c. Bacon—Shoulders, 7⅛@7¼c; short rib sides, 11@11.10c; short clear sides, 11.40@11.50c; sugar cured hams, 14¼@14¾c; pickled shoulders 7¼@7½c; bellies, 9¼@9½c. Whisky—$1 10.

MILWAUKEE, Sept. 3.—Wheat—September, 78⅝c. Corn—53½c. Oats—26¼c. Rye—53½c. Barley—62c

NEW YORK, Sept. 3.—Wheat—No. 2 red September; 90⅝@90¾c. Corn—Mixed Western, spot, 65@67c; futures, 54@63c. Oats—Western, 34@42c. Pork—Mess, $18 00@18 50. Lard—Steam, 7.90c. Butter—Western, 8@22c. Cheese—1@9¾c.

NEW ORLEANS, Sept. 3.—Pork—Jobbing, $18 25@18 50. Cut meats—Shoulders, 7¼c. Bacon—Shoulders, 7⅝c, nominal; clear rib, 11½c; long clear sides, 11⅛c. Hams—14¾c. Lard—7⅞c. Sugar—Fully fair, 4½@4⅝c; fair to good fair, 4¼@4⅜c; prime, 4⅝c; strictly prime, 5c. Molasses—Common, 19@20c; good common, 23@25c; centrifugal, fair to prime, 14@18c; inferior to good, 11@13c. Whisky—$1 14.

TOLEDO, Sept. 3.—Wheat—No. 2, cash or September, 82c; No. 2 soft, 85½c; No. 3 do, 81c. No 3 red, 73¾c. Oats—No. 2, cash or September, 27c.

Live Stock.

CHICAGO, Sept. 3.—Hogs—Fair to good light, $5 75@6 65; mixed packing, $5 85@6 30; choice heavy, $6 40@6 80. Cattle—Export grades, $6 30@6 90; good to choice shipping, $5 80@6 60; common to medium, $4 50@5 85. Sheep—Inferior to fair, $2 25@2 75; medium to good $3 00@3 50; choice to extra, $3 75@4 25 Lambs—$1 00@3 00 a head.

NEW YORK, Sept. 3.—Cattle—The supply reported to-day is fair, with about 160 car loads on sale at Jersey City. Market opened steady and firm at last Monday's prices, with favorable indications of fair clearance being made at the close.

CINCINNATI, Sept. 3.—Cattle—Good to choice butchers', $4 50@5 00; fair to medium, $3 25@4 25, common, $2 00@3 00; light yearlings and calves, $2 50@3 75. Hogs—Select butchers' and heavy shippers, $6 25@6 60; fair to good packing, $5 65@6 25; common, $4 25@5 40 Sheep—Common to fair, $2 50@3 00; good to choice, $3 25@3 75. Lambs—Common to fair, $3 25@4 00; good to choice, [illegible] 75.

TIME TABLE KENTUCKY CENTRAL R. R.

STATIONS.	Express except Sunday.	accom'n except Sunday.	No. 56, Sunday only.
Lve. Maysville.	5:45 a.m.	1:20 p.m.	1:15 p.m.
Ar. Paris	8:10 a.m.	2:10 p.m.	3:30 p.m.
Ar. Lexington.	9:10 a.m.	6:00 p m.	4:15 p.m.
Ar. Winchester	....	2:50 p.m.	....
Ar. Richmond.	....	4:10 p.m.	....
Ar. Covington.	11:30 a.m.	6:05 p.m.	6:05 p.m.
Lve. Covington	2:00 p.m	....	....
Lve. Richmond	....	6:00 a.m.	....
Lve. Winches'r	....	7:20 a.m.	....
Lve. Lexingt'n	4:30 p.m.	7:25 a.m.	7:00 a.m.
Lve. Paris	5:15 p.m.	8:15 a.m.	7:45 a.m.
Ar. Maysville	7:45 p.m.	10:30 a.m.	10:00 a.m.

For rates or information apply to S. F. B. Morse, division passenger agent, Covington, Ky., or W. C. Saddler, agent, Maysville, Ky.

New Advertisements.

ADVERTISERS,

By addressing GEO. P. ROWELL & CO., 10 Spruce St. New York, can learn the exact cost of any proposed line of ADVERTISING in American Newspapers. 100 page pamplet, 10c.

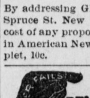

FREE! RELIABLE SELF-CURE.

A favorite prescription of one of the most noted and successful specialists in the U. S. (now retired) for the cure of *Nervous Debility, Lost Manhood, Weakness* and *Decay.* Sent in plain sealed envelope *free.* Druggists can fill it.

Address DR. WARD & CO., Louisiana, Mo.

L. W. GALBRAITH,

ATTORNEY AT LAW;

Real Estate and Collecting Agency.

Third street, near Court house,
my10ly MAYSVILLE, KY.

JOHN B. POYNTZ, JR.,

INSURANCE AGENT.

Oldest and best Companies. Insures for full value. Low rates. Losses promptly paid. No discounts No delays. Office corner Third and Market streets. ap16dly

FREE Thousands of cases of Nervous Debility, mental and physical weakness, lost manhood, nervous prostration, the results of indiscretions, excesses or any cause, cured by NERVITA. Strong faith that it will cure every case prompts me to send to any sufferer a trial package on receipt of 12 cents for postage, etc. DR. A. G. OLIN, Box 242, Chicago, Ill. FOR TRIAL.

$66 a week at home. $5 outfit free. Pay absolutely sure. No risk. Capital not required. Reader, if you want business at which persons of either sex, young or old, can make great pay all the time they work, with absolute certainty, write for particulars to H. HALLETT & CO. Portland, Maine. j31wly

SCHOOL SUPPLIES!

FRANK R. PHISTER respectfully announces to the public the opening of a very large and complete line of all kinds of School

BOOKS

Slates, Pencils,

COPY BOOKS,

Satchels, Baskets, Scratch Blocks, Pens, Inks, Straps, and everything needed in the School Room. The stock is for the retail trade only and everything is new and fresh. Send the children to the store and have every one of them well pleased with what they receive. Mail orders receive prompt attention. The "New Kentucky Home Cook Book," by the ladies of the Methodist Church, is now for sale and will be mailed free; Price, $1.50.

FRANK R. PHISTER.

COMMISSIONER'S SALE.

NICHOLAS CIRCUIT COURT.

A. G. Stitt, Trustee, &c.,
vs. } In Equity.
James H. Thompson, &c.

By virtue of the judgment rendered in the above cause at March term, 1884, I will sell at public sale, to the highest and best bidder, on

SATURDAY, Sept. 13th,

on the premises, in the county of Nicholas, Kentucky, between the hours of 10 a. m and 3 p. m., on a credit of six, twelve and twenty-four months installments, the following property: A No. 1 Nicholas County farm, with the very best improvements, near the Nicholas and Bourbon line, and consisting of two tracts, one of which contains two hundred and forty acres and the other sixty acres of land, which tracts will be sold either together or separately, Said land is described as follows, viz: Lying in Nicholas County, Ky., on the waters of Hinkston Creek, and on the county road leading from Headquarters to Millersburg, and bounded on the North by the lands of M. H. Current, on the East by the lands of Robert Thompson, on the South by the lands of Jack and James Arthur, and on the West by the lands of John Thompson's heirs. Purchaser to give bond, with good and sufficient surety, bearing interest from date, to have the force and effect of a replevin bond. A lien will be reserved on the property sold until all the purchase money is paid. P. T. THROOP,
a21 Master Commissioner, N. C. C.

FOR SALE.

SHINGLES

—AND—

FENCING!

One million sixteen-inch extra quality Square Butt Shingles; half million eighteen-inch Square Butt Shingles; half million common. One hundred thousand feet of six-inch Poplar Fencing, for sale cheap, to close consignment.

HENRY C. BARKLEY, at O. & B.'S.
Maysville, August 4. a1dflwlm

M. F. MARSH,

ATTORNEY AT LAW,

Justice of the Peace,

REAL ESTATE and INSURANCE AGENT.

Will advertise and sell real estate. No charges whatever unless a sale is consummated. Deeds, mortgages &c. written at rates as low as any one's. Office Library Building, Sutton street.

LANE & WORRICK.

Contractors,

ARCHITECTS and BUILDERS.

Plans and specifications furnished on reasonable terms and all work satisfactorily and promptly done. Office on Third street, between Wall and Sutton.

MISS LOU POWLING,

FASHIONABLE MILLINER.

Fall Hats, Millinery Goods, Bonnets, Ribbons, Flowers and Millinery Goods generally. Entire satisfaction guaranteed in all cases. Second, opposite Opera House. may4ly

ADVERTISERS! send for our Select List of Local Newspapers. Geo. P. Rowell & Co., 10, Spruce street., N. Y.

CAPITAL PRIZE $75,000. Tickets Only $5. Shares in Proportion.

L.S.L.

LOUISIANA STATE LOTTERY COMPANY

"We do hereby certify that we supervise the arrangements for all the Monthly and Semi-Annual Drawings of the Louisiana State Lottery Company, and in person manage and control the Drawings themselves, and that the same are conducted with honesty, fairness, and in good faith toward all parties, and we authorize the Company to use this certificate, with fac-similes of our signatures attached, in its advertisements."

G. T. Beauregard
J. A. Early

Commissioners.

Incorporated in 1868 for twenty-five years by the Legislature for Educational and Charitable purposes—with a capital of $1,000,000—to which a reserve fund of over $550,000 has since been added.

By an overwhelming popular vote its franchise was made a part of the present State Constitution adopted December 2, A.D., 1879.

The only lottery ever voted on and endorsed by the people of any State. It never scales or postpones.

Its Grand Single Number Drawings take place monthly. A splendid opportunity to win a fortune. Ninth Grand Drawing, Class I, in the Academy of Music, New Orleans, TUESDAY, SEPT., 9th, 1884—172d Monthly Drawing.

Capital Prize $75,000!

100,000 tickets at $5.00 each. Fractions, in fifths, in proportion.

LIST OF PRIZES.

1	CAPITAL PRIZE		$75,000
1	do	do	25,000
1	do	do	10,000
2	PRIZES OF	$6,000	12,000
5	do	2,000	10,000
10	do	1,000	10,000
20	do	500	10,000
100	do	200	20,000
300	do	100	30,000
500	do	50	25,000
1,000	do	25	25,000
	APPROXIMATION PRIZES.		
9	Approximation Prizes of	$750	$6,750
9	" "	500	4,500
9	" "	250	2,250
1,967	Prizes, amounting to		$265,500

Application for rates to clubs should be made only to the office of the company in New Orleans.

For further information write clearly, giving full address. Make P. O. Money orders payable and address Registered Letters to NEW ORLEANS NATIONAL BANK, New Orleans, La.

POSTAL NOTES and ordinary letters by Mail or express (all sums of $5 and upwards by Express at our expense) to M. A. DAUPHIN, New Orleans, La., or M. A. DAUPHIN, 607 Seventh street, Washington, D. C.

T. J. CURLEY,

Sanitary Plumber,

GAS AND STEAM FITTER,

Curley's new system of House Drainage and Ventilation. Bath rooms fitted up with hot and cold water a specialty. Also a large supply of

Iron, Lead and Stone Pipe,

Globe, Angle and Check Valves, water and Steam Gauges, Force and Lift Pumps, Rubber Hose, Chandeliers, Brackets and Globes. Personal attention given to all work and satisfaction guaranteed. T. J. CURLEY, Second street, above Market, opposite Omar Dodson's, Maysville, Ky. f16dly

SIMMON'S

Medicated Well-Water.

A Specific for DYSPEPSIA and DISEASES of the KIDNEYS.

HAS been used with most gratifying success in many obstinate cases. Prof. F. W. Clark, professor of Chemistry at the University of Cincinnati says this water "belongs to the same class with that of the Alleghany Springs, of Virginia," the medicinal virtues of which are too well known to be stated here.

Those who desire to try this famous water are referred to Captain C. W. Boyd, Levanna Ohio; Captain C. M. Holloway, Cincinnati, Ohio; J. J. Raipe, Cincinnati, Ohio. For sale in half barrels and jugs by GUS. SIMMONS, Proprietor,
m23d&wtf Aberdeen, Ohio.

HERMANN LANGE

WATCHES JEWELRY

All Goods and Work WARRANTED.

ALL GOODS ENGRAVED FREE.

NEW FIRM,

BISSET, McCLANAHAN & SHEA,

(Successors to Cooper & Bisset,

Dealers in Stoves, Ranges, Marbleized Mantels, and manufacturers of Tin, Copper and Sheet Iron Ware.

Special attention paid to tin roofing, gutter and spouting. Practical plumbers, gas and steam fitters. Wrought iron and lead pipes, &c. All work attended to promptly and warranted.
28 E. Second st., a9dly MAYSVILLE, KY.

WEAK, UNDEVELOPED PARTS

OF THE HUMAN BODY ENLARGED, DEVELOPED, STRENGTHENED," Etc., is an interesting advertisement long run in our paper. In reply to inquiries we will say that there is no evidence of humbug about this. On the contrary, the advertisers are very highly indorsed. Interested persons may get sealed circulars giving all particulars by addressing ERIE MEDICAL CO., Buffalo, N. Y.—*Toledo Evening Bee.*

M. DAVIS,

FURNISHING GOODS and

CLOTHING,

Hats, Caps, Trunks and Valises. The latest fall styles just received.
Market St., ap16dly MAYSVILLE, KY.

CRAWFORD HOUSE,

Cor. Sixth and Walnut Sts.

CINCINNATI. O

OPIUM AND MORPHINE HABIT

DR. H. H. KANE, of the DeQuincey Home, now offers a Remedy whereby any one can cure himself quickly and painlessly. For testimonials and endorsements from eminent medical men, &c., address H. H. KANE, A.M., M.D., 160 Fulton St., New York City.

THE DAILY BULLETIN.

THURSDAY EVE., SEPT. 4, 1884.

ROSSER & McCARTHY,
Publishers and Proprietors,
TO WHOM ADDRESS ALL COMMUNICATIONS

"If I am weak and you are strong,
Why then, why then,
To you the braver deeds belong;
And so, again,
If you have gifts and I have none,
If I have shade and you have sun,
'Tis yours with freer hand to give,
'Tis yours with truer grace to live,
Than I, who giftless, sunless stand,
With barren life and hand.

A MILD, wet winter with plenty of snow is predicted.

THE fall term of the Circuit Court begins October 15.

THE schools at Lexington are attended by five thousand pupils.

THE material of the New Republican will again be offered at public sale at an early day.

JUDGE RIDDELL'S majority in this Congressional district was six hundred and seventy-three.

HEMP is bringing $5.60 per hundred weight at Lexington, and there is a good demand for it.

THE malarial fever which has been prevailing in the Minerva neighborhood, is said to be abating.

A LITTLE daughter of Mrs. Henry Fisher, of Ripley, fell from a second story window and was seriously injured.

THE next thing on the docket is the gay and festive oyster. It is reported to be unusually large and fine this season.

J. C. HAMILTON'S sale of Bates Short-Horn cattle, will take place at Flat Creek farm, Bath County, September 24th and 25th.

ROBERT EDWARDS, of Hillsboro, is in jail at Flemingsburg for attempting an indecent assault upon Miss Gray, of that county.

MR. J. J. MCCARTHY has just plac d on the road a new omibus the "Maud S." It seats ten passengers comfortably and is a fine vehicle.

CLYDE PURCELL, son of Mr. Ben. Purcell, of Lewis county was thrown from a horse and had the bones of his right arm broken above the elbow.

SOL. BURRIS, of Scioto County, Ohio, w: s drowned in the river opposite Buena Vista, on the 30th ult. He was intoxicated and fell out of a boat.

THE grounds of the Maysville Agricultural and Mechanical Association, near this city will be offered at commissioner's sale on Saturday, September 20th.

THE Pendleton County fair will be held at Falmouth, beginning September 9th and continuing until the 13th inst. The attractions this year are very great.

A YOUNG man named Arnett, while carelessly handling a pistol, at Battle Run, Fleming County, shot himself in the throat. It is thought he will recover.

AT the Lewis County Lumber Company's mill, a few days ago, Lawrence Evans assaulted W. J. Sparks with a hand spike, seriously, and probably fatally injuring him.

THE Carlisle Mercury says: Hon. J. D. Kehoe passed up the road yesterday for Frankfort, where he goes to take control of the typographical department of the new public printing office.

HON. W. W. CULBERTSON has been at Flemingsburg and Carlisle in the interest of his race for Congress. He was expected here last night, but he failed to arrive and the brass band was not needed.

A TABLE made of carved walnut and hammered brass, the work of Miss Bettie Adamson, of this city, may be seen at John Ballenger's jewelry store. It is a fine piece of work and is highly creditable to Miss Adamson's artistic skill and taste.

Accident to Handy No. 2.

A telegram from Mr. Bruce Redden, sent from Portsmouth, and received this morning, states that the Handy No. 2 broke her steam pipe when two miles below that place. Fortunately no one was on board was hurt.

CAPTAIN STRICKLETT'S new opera house at Vanceburg, will be formally opened on the 8th inst., with a series of lectures by Tank Kee, a native of China, and the habits and customs of the Celestial Empire. Two hundred tickets of admission are to be sold at auction.

THE ladies of Aberdeen will give an ice cream supper for the benefit of the Baptist Church, on Friday and Saturday evenings, the 5th and 6th inst. Arrangements have been made for the entertainment of a large number of guests, and, it is hoped, as the cause is a worthy one, there will be a generous attendance.

PERSONALS.

Mrs. Eliza Pickering is not so well today.

Miss Dora Berry, of this county, is visiting friends a Carlisle.

Miss Kate Galbreath, of Germantown, is visiting friends at Carlisle.

Mr. M. T. Cockrell, who has been very sick, is able to be out again.

Rev. J. B. Glorieaux continues to improve as rapidly as his friends could wish.

Miss Rosa Ronshiem, of Ripley, is visiting Misses Emma Trouts and Rachel Schatzmann.

Col. John B. Herndon, of Sardis, called to see the BULLETIN yesterday. He is a welcome visitor.

Mrs. Thomas A. Cockrell and daughter, of Portsmouth, are visiting the family of Mr. M. T. Cockrell.

Misses Emma Burgle and Carrie Werlin, of this county, are visiting Mrs. John Strader at Ripley.

Miss Minnie Levi and Miss Pearl Epstein returned home after a pleasant visit to Miss Katie Simon, of this city.

Mr. C. D. McCartney, editor of the Fleming County Gazette was in Maysville yesterday and called to see the BULLETIN.

Ice Cream Supper.

The ladies of the Chester Union Sunday school will give an ice cream supper at the new church, on Saturday evening, the 6th inst., for the purpose of raising money to pay for seats for the church. The cause ought to commend itself to all and there ought to be a large attendance. Everybody is cordially invited.

THE following marriage licenses have been recorded in Brown County, Ohio, since our last report:

F. M. Ludwig and Mary J. Fowler.
Elijah Smith and Belle Prosser.
Ishom Massie and Emma Hamilton.
John R. Neal and Ida Wilson.
Wm. H. White and Ann Patterson.

COUNTY POINTS.

SARDIS.

Mrs. P. Owens, of Fern Leaf is visiting friends here.

Mr. Nute Watson is in Cincinnati, in his tobacco interests.

Parson Spates is hold a protracted meeting at El Bethel, in Clarke County.

Capt. Jackson and Miss Nannie Brookins passed Sabbath last at "Paytonia."

Mrs. Amanda Watson and her granddaughter, Maggie Duke, have gone to Bourbon, on a two weeks visit.

Mr. and Mrs. Wm. Forman attended the first fete of their lives on Friday night and were much pleased.

After a very successful business season Miss Mollie Fitzpatrick has closed out her stock of goods and removed to Washington.

Ches. Moore has been using the farmer's paint on the out-buildings at "Stylesana," the attractive home of Mr. A. J. Styles.

Mrs. Jennie Weare of Indianapolis, honored our fete on Friday night with her genial presence, meeting many of her old Mason friends.

Parson Maltby had a full house on Sunday night last. His conference year closes next Sunday, he is a devout man and an humble christian. His preaching full of instruction. His good wife is eminently gifted in prayer and song.

The late tobacco is on a regular boom since the recent rains. Corn is made and will "pan out" abundantly. English blue grass, clover and timothy meadows are donning a verdant livery and the turnip patches are getting ready for Col. Sellers.

The treacherous types made me call our festive friend,. Billy Coal, a "a butter man," when I intended to put him at the head of the class as a brave and stalwart Ben. Butler man. Had he not been a good christian he would have let off some "cuss" words.

After an absence of two years Miss May V. Dobyns has reappeared in our society. Her reception at Friday night's fete from her friends was cordial and enthusiastic. Her lady friends almost smothered her with kissses and the gentlemen were quite effusive in their pretty speeches.

Nice Girls and Green Velvet Lobsters.

Boston Transcript.

If you would be in the very latest English fashion make yourself a small red or green lobster and set it at the side of the square opening of your frock waist. The more ferocious the lobster looks the better.

One Butlerism Settled.

Washington Post.

"The farmer and the laboring man do know," says General Butler, "that a Democratic House of Representatives has just appropriated more money raised by taxation than any other House of Representatives has ever appropriated in time of peace." This is not true, as General Butler ought to know. The first session of the Forty-seventh Congress appropriated $295,510,639.86. The first session of the Forty-eighth Congress—the one to which Butler refers—appropriated $186,166,740.01. The Democratic House cut $18,000,000 off the demands of the Republican Senate.

Caleb Overreached Himself.

Boston Transcript.

About 1832, according to a writer in the Traveler, Caleb Cushing desired to go to Congress, and party morals had not so far advanced at that time as to admit of a candidate for office presenting his own claims. There appeared in one of the party organs one or more letters setting forth the superior qualifications of Caleb Cushing. They were ably written, touched in elegant language and had a Machiavellian tincture which made them prominent. Unfortunately, however, some one connected with the Boston Post discovered a striking similarity in the diction and construction of these letters to the style of Caleb Cushing, and the Post openly declared that he was the writer. This Cushing flatly denied. The controversy waxed hot till Cushing's wife, one of the most elegant and accomplished of women (the daughter of Judge Wilde), in order to protect her husband, announced herself as the writer. The manuscript was produced and compared with hers, and the public was satisfied; but the expose caused her death, and perhaps it was the only act in all his long life that Caleb Cushing ever regretted. He dictated the letters.

Wasn't In.

Detroit Free Press.

The occupant of an office on Congress street west fixed matters one day this week in such shape that any caller had to run the gauntlet of a boy in the anteroom, and as he retired into his den beyond he said to the youth:

"Now, young man, look me in the eye."

"Yes, sir."

"And remember what I say."

"Yes, sir."

"If any person calls and asks if I am in you must say you don't know. You will then ask their business. If they say it is a financial matter you must come in here, stop a minute, and return and say that I am out of town to take baths for my rheumatism."

It was hardly an hour before a stranger came up, and when asked his business, he replied:

"Well, I called on a little errand involving some money."

That was the cue for the boy. He retreated to the back room, winked at his employer, and returned to the ante-room and reported:

"He has just left for the country on a vacation."

"Then I'll leave a note," said the man, and he sat down and wrote a few lines and took his departure. When he had been gone ten minutes the employer came out to read it. It read:

"Called to pay you that $90, but you were out. Am off for Tennessee. See you when I return in January. Tra-la!"

It was the work of only ten seconds to fling on his hat and reach the street; but it was too late, an hour's hard work, including a walk to one of the depots, failed to turn up the man who had money to leave instead of a bill to collect. The boy over there was looking very much cast down yesterday. One would have said that somebody had been swearing at him.

From the Mouths of Children.

New York Times.

"Let's play we was married," said little Annie to little Dick, "and you put your arms around me and kiss me and tell me you love me. Won't that be nice?"

"Yes, but don't let's be married. You be a nurse and I'll be some other little girl's husband. That's the way papa does."

Absent-Mindedness.

Le Figaro.

In a Paris restaurant:

"I say, sir, you are carrying off a silver sugar bowl!"

"Oh!" a thousand pardons; I thought it was my hat!"

CITY ITEMS.

Try Langdon's City Butter Crackers.

Call at Ranson's if you wish bargains

Men's low shoes at startling prices, at Ranson's.

Pretty Women—Ladies who would retain freshness and vivacity. Don't fail to try "Wells' Health Renewer."

Miss Lide Berry will open a class in music on the 1st of September. Apply to her for terms. a12dtf

We place on sale to-day our entire stock of low shoes and slippers at great reductions. F. B. RANSON.

"Rough on Toothache."—Instant relief for neuralgia, toothache, faceache. Ask for "Rough on Toothache." 15, 25c.

Why suffer with malaria? Emory's Standard Cure Pills are infallible, never fail to cure the most obstinate cases; purely vegetable—25 cents. eod&w

Wills' World Worm Candy possesses the merit of containing no nauseous drugs, and is, at the same time, prompt in action and a most effective remedy.

Malaria is caused by Torpid Liver; piles by constipation; Headache by indigestion. Avoid them all by using the great vegetable remedy, Allen's Billious Physic, 25 cents. At all druggists.

Banner Butter.

I am the agent in this city for the celebrated Bailie Banner Butter Crackers, the best in the market. Call and try it.

JOHN WHEELER.

WE desire to call attention to our dollar laundried dress shirt made by Wilson Brothers, for our trade here, it is equal in quality and fit to any dollar and fifty cent shirt. Respectfully,

HECHINGER & CO.

Closing Out Sale.

To close out and quit business by November 1st, we offer our stock at cost for cash. All persons indebted to us in any way are expected to pay at once, as we must wind up our business.

TAYLOR BROTHERS,
s3d2t Washington, Ky.

A Fair Offer.

The Voltaic Belt Company Marshall, Mich., offer to send Dr. Dye's Voltaic Belt and Appliances on trial, for thirty days, to men, young or old, afflicted with nervous debility, lost vitality, and kindred troubles, See advertiement in the paper. eod&w(2)

Miss Katie Blatterman desires to form a class for instruction in music on the piano, in Maysville, and will give her best attention to the advancement of any pupils entrusted to her care. Terms as customary in Maysville. For particulars inquire of Miss Katie Blatterman, at Mr. William Wormald's residence, corner of Wall and Third streets. a11d1m

THE glory of man is his strength. If you are weakened down through excessive study, or by early indiscretions, Allen's brain food will permanently restore all lost vigor, and strengthens all the muscles of brain and body. $1; six for $5.—At druggists, or by mail from J. H. Allen, 315, First Avenue, New York city. eod&w

A CARD.—To all who are suffering from errors and indiscretions of youth, nervous weakness, early decay, loss of manhood, &c., I will send a receipe that will cure you, free of charge. This great remedy was discovered by a missionary in South America. Send self-addressed envelope to Rev. Joseph T. Inman, Station D, New York. m15deod&w1y

Our Charming Countrywomen.

are winning an enviable distinction for their fine teeth. This, they in great measure owe to the beautifying and restorative influence of Sozodont. the most popular preparation for the teeth on this continent. It removes from the dental surface every impurity. checks decay and enables the teeth to masticate without contaminating the food, thus indirectly contributing to healthful nutrition. It effectually neutralizes an unpleasant odor of the breath.

Nothing like it.

No medicine has ever been known so effectual in the cure of all those deseases arising from an impure condition of the blood as Scovill's Sarsaparilla, or Blood and Liver Syrup, the universal remedy for the cure of scrofula, white swellings, rheumatism. Pimples, blotches, eruptions, venerial sores, and diseases, consumption, goitre, boils, cancers, and all kindred diseases. There is no better means of securing a beautiful complexion than by using Scovill's Sarsaparilla, Or Blood & Liver Syrup, which cleanses the blood and gives permanent beauty to the skin.

"Rough on Itch." cures humors, eruptions. ringworm, tetter, salt rheum, frosted feet, chilblains.

Just as Good.

Many unscrupulous dealers may tell you they have remedies for coughs and colds, equal in merit and every respect just as good as the old and reliable Dr. Bosanko's ough and Lung Syrup, and unless you insist upon this remedy and will take no other, you are liable to be greatly deceived. Price 50 cents and $1. Sold by George T. Wood, druggist.

Pure Cod Liver Oil, made from selected livers, on the sea shore, by Caswell, Hazard & Co., New York. It is absolutely pure and sweet. Patients who have once taken it prefer it to all others. Physicians have decided it superior to any of the other oils in market.

Chapped Hands, Face, Pimples and rough skin, cured by using Juniper Tar Soap made by Caswell, Hazard & Co., New York, jan10thurse3rdw

Cure for Piles.

Piles are frequently preceded by a sense of weight in the back, loins and lower part of the abdomen. causing the patient to suppose he has some affection of the kidneys or neighboring organs. At times, symptons of indigestion are present, as flatulency, uneasiness of the stomach, etc. A moisture, like perspiration, producing a very disagreeable itching, after getting warm, is a common attendant. Blind, bleeding and itching piles yield at once to the application of Dr. Bosanco's Pile Remedy, which acts directly upen the parts affected, absorbing the tumors, allaying the intense itching, and affecting a permanent cure. Price 50 cents. Address the Dr. Bosanco Medicine Co., Piqua, O. Sold by Geo T. Wood.

RETAIL MARKET.

Corrected daily by R. B. LOVEL, grocer and produce dealer, Nos. 50 and 52, Market street, Maysville, Ky.

GROCERIES.	
Coffee ℔ lb	$ 15@20
Molasses, old crop, ℔ gal	60
Molasses, fancy, new ℔ gal	70
Sugar, yellow ℔ lb	7@7½
Sugar, extra C., ℔ lb	7½@8
Sugar A. ℔ lb	8
Sugar, granulated ℔ lb	8½@9
Sugar, powdered, per lb	10
Sugar, New Orleans, ℔ lb	7@7½
Teas, ℔ lb	40@1 00
Coal Oil, head light ℔ gal	20
PROVISIONS AND COUNTRY PRODUCE.	
Apples, per peck	15@20
Bacon, breakfast ℔ lb	13@15
Bacon, clear sides, per lb	13@15
Bacon, Hams, ℔ lb	15@16
Bacon, Shoulders, per lb	10
Beans ℔ gal	40@50
Butter, ℔ lb	20@25
Chickens, each	15@30
Apples, dried, per lb	8⅓
Peaches, dried, per lb	8⅓
Eggs, ℔ doz	12½
Flour, Limestone, per barrel	5 50
Flour, Old Gold, per barrel	5 50
Flour, Maysville Fancy, per barrel	4 75
Flour, Mason County per barrel	4 75
Flour, Royal Patent, per barrel	5 00
Flour, Graham, per sack	50
Flour, Maysville Family, per barrel	4 75
Honey, per lb	15@20
Hominy, ℔ gallon	20
Meal ℔ peck	25
Lard, ℔ lb	12½
Onions, per peck	26@30
Potatoes ℔ peck,	20

MAYSVILLE COAL MARKET.

Corrected by OWENS, PARKER & CO., proprietors of the Maysville Coal Elevators.

Youghiogheny, elevator 11c, delivered	12c
Kanawha, (semi cannel), 10c, delivered	11c
Pomeroy, 9c, delivered	10c
Nut, 7c, delivered	8c

WANTED.

WANTED—a good white woman to cook and do general housework for a family of four. Good wages to a proper person. Ap at this office. a30d5t.

WANTED—Five thousand bushels of damsons. Highest market price paid. Apply to H. B. NORTHCOTT & CO., at express office, Sutton street. a20d2w

WANTED—By a young lady competent to teach, a position as principal or assistant in a school. Address N. H. B., care BULLETIN office. a29d&w2w

LOST.

LOST—On Saturday, some where on the street, a gold bracelet, carved on one side and inlaid with black flowers on the other side. Any one finding it return to BULLETIN office and be rewarded. s2d2t

LOST—On Monday, in a street car, between Hall's plow factory and Owens, McIlvainey & Co.'s hardware store, a pair of steel frame spectacles in case marked Robert F. Means. Please return to this office.

LOST—Sleeve button made of a nickel coin. Please return to this office. sep1

FOR RENT.

FOR RENT—House in Fifth Ward, containing six rooms, near Limestone mill. Apply to JOHN WHEELER. a25d1w

FOR RENT—One room with board for man and wife, or two single men. Third street two doors below Short. Reference given and required. a1d1w.

FOR RENT—Two desirable residences on reasonable terms. Apply to A. M. J. COCHRAN. j3dtf

FOR SALE—Four lot fronting fifty feet each on Flemingsburg pike, near junction with Hill City pike, price, $100 each. Two lots adjoining same fronting sixty-five each, price, $150 each. A bargain. Must sell. Apply to M. F. MARSH, Sutton street. a27d1w

FOR RENT—The business house, on Sutton street, Burgess Block, lately accupied by Thomas Jackson. It contains a goood elevator and is furnished with water and gas. The house is in the best repair. Apply to JAMES H. HALL, JR., Administrator. jy29dtf

FOR SALE.

FOR SALE—A two story frame cottage on Fifth street, near alms house; price, $1,000. A small frame house on Wall street; price, $800. The Pickett & Perrine mill property on Lawrence Creek, contains, twenty-eight acres land; price $1,000. Apply to M. F. MARSH, Sutton Street. 4d1w

FOR SALE—A house in Chester 33x60 feet, with three rooms, three porches, cistern and coal house. Lot is well improved with a variety of fruit. Apply to JOSEPH TOLLE, or at this office. s1dtf

FOR SALE—Imported claret, sherry and port wines; also a fine lot of California brandy. All suitable for medical purposes. a286td LOUIS ROSER, Market St.

FOR SALE—A one and one-half story frame cottage on street railroad, near Chester postoffice, just completed, price, $1,000. Two one-story frame cottages in Woodville, price, $500 and $700. One small frame house on Second street, near Hall's plow works, price, $600. A two-story frame house on Second street, near Short, price, $850. Also several other buildings in good localities. Building lots in Chester. For particulars apply to M. F. MARSH, Sutton street. a23

FOR SALE—The farm belonging to Mrs. J. R. Calvert, adjoining the Maysville fair grounds. It contains eighty-five acres, is well improved and has a good dwelling and three tenant houses, barns and stables, fruit of all kinds and fine garden. For terms apply on the place to THOMAS W. CALVERT, or to THOMAS R. PHISTER, Maysville, Ky. 26tf

COMMISSIONER'S SALE.

—OF—

VALUABLE LANDS.

MASON CIRCUIT COURT.

George Galbreath's Heirs and Widow &c., Ex Parte Proceeding.

By virtue of a judgment and order of sale in the above entitled case in the Mason Circuit Court, rendered at the July term, 1884, I, as Commissioner, will offer for sale the following described lands, to the highest bidder, at public auction, at the times and places, and on the terms below stated. The sale of the four bodies of land or farms first described below will be at the store door of W. T. Tomlin, in Murphysville, Ky., on

Wednesday, Sept. 10th,

1884, beginning at eleven o'clock a. m.

A farm of one hundred acres and thirty-six poles on a branch of Kerr's Kun, and on the waters of the North Fork of Licking River, on the road from Mayslick to Murphysville, composed of two parcels, one purchased of Cornelius Drake and the other of Solomon Simpson by George Galbreath, lying about one mile from Murphysville and now occupied by George Galbreath, Junior.

A farm of one hundred and two acres, one rood and twenty-seven poles on the waters of said North Fork, lying also on the road from Mayslick to Murphysville, about one-half mile from Murphysville, and composed of two parcels, both purchased of Martin Tierney

A farm of ninety acres and fifty poles, more or less, on the said North Fork, lying about one mile below Murphysville, on the same side of that stream as said town does, purchased of John Howard's executor.

And a farm of one hundred and fifty-seven and a half acres, lying adjoining and just below the said Howard farm on said stream, known as the Robert Cummings farm, purchased of the heirs or devisees of said Cummings by George Galbreath, Sr.

The sale of the tract next below described will be at the front door of Pollitt's Hotel, in Mt. Olivet, Robertson County, Ky., on County Court day of that county.

Monday, Sept. 15th,

1884, beginning at 11 o'clock a. m. It is a farm of one hundred and fourteen acres, purchased by George Galbreath, Sr., of Peter L. Linville, and lies on Little Panther Creek and also on Helm's Run, and adjoins land of James Linville, and is partly bounded by Smith's line and joins the tract known as the Hopkins tract.

TERMS OF SALE, Etc.

One-third of the purchase money in every sale to be paid on the first day of March, 1885, one-third first day of March, 1886, and one-third first day of March, 1887. Bonds must be given bearing date the days of the respective sales and bearing interest at the rate of six per cent. per annum from the first day of March, 1885, until paid, and liens will be retained to secure the bonds. The bonds will have the effect and force of sale bonds under execution. They will be executed to Commissioner.

The sales will be made free from all claims of dower. Those interested will have the privilege of rejecting bids to save the lands from sacrifice.

Possession will be given to the respective purchasers on the first day of March, 1885, and the privilege of seeding will be given in the fall of 1884.

GARRETT S. WALL,
aug.21,3tw. Commissioner.

LAW CARD.

JAMES H. SALLEE, Notary Public.
CLARENCE L. SALLEE, Ex. Mason Co.

SALLEE & SALLEE,

ATTORNEYS at LAW,

Insurance and Real Estate Agents, Maysville, Ky. s3d1y

RUGLESS'

NEW OPERA HOUSE,

at Vanceburg, Ky., is completed and will open on Monday evening, September 8th, with one of the best companies on the road. Remember the date and be present at the opening. W. R. STRICKLETT,
a30d1w Lessee and Manager.

MUSIC CLASS.

I take this method to announce that I will resume my music class on Monday, September 1st, and will receive pupils on the most reasonable terms.
a5d1m MRS. SALLIE THORNLEY.

S. J. DAUGHERTY'S

Marble, Granite and Freestone Yard

Monumental and Building Workman. Monuments, Tablets and Tombstones; Cemetery Posts and Hearth Stones on hand. No. 6, west Second street, Maysville. 19apl 1y

A DIFFERENCE OF TASTE

While One Lady May Prefer a Chinese Laundryman

Another Prefers a Negro, and So It Goes--Two Mississippi Miscegenators in Jail--Question of Naturalization.

CLEVELAND, O., Sept. 4.—It became noised about Tuesday on the streets that a strange marriage ceremony was to take place in Justice Gleason's office, the contracting parties being a Chinese laundryman and a German-American girl of respectable parentage. The nuptial knot was tied in the presence of a large number of curious spectators. The bridegroom was Wah Lee Yow, about twenty-eight years old, above the medium height, and an intelligent, fine looking man. He was dressed in the ordinary Chinese costume, somewhat modified to the usages of this country. He took the whole affair very unconcernedly. The bride, while not a handsome woman, was of rather prepossessing appearance. After the ceremony the "happy couple" walked several squares to Wah Lee's place of business, followed by a crowd of hooting hoodlums.

The case is of more than passing interest from the fact that in it is involved some delicate questions of international law. The bridegroom took out his first naturalization papers in Sandusky in 1880, two years before the enactment of Congress forbidding the naturalization of Chinese subjects in this country. He now makes application for full papers of citizenship and it is held by legal authorities here that the first papers being granted his request cannot be denied. Should it be refused by the Probate Court he will apply for a writ of mandamus from the United States Supreme Court. This is believed to be the only case of the kind in the country.

WHITE WOMAN AND BLACK MAN.

MOBILE, Ala., Sept. 4.—Stephen Brown (colored) appeared in Meridian, Mississippi, Tuesday and was wedded by a colored preacher to Mrs. Mollie Thomas, a white woman of very respectable connection. Brown returned to his home at Forest, Mississippi, where he was arrested. At the same time the woman was arrested in Meridian. Both were examined and sent before the Criminal Court on a charge of miscegenation. They are now in jail.

THE MERCHANTS & BANKERS

Telegraph Co. Encountering Further Financial Embarrassment.

CHICAGO, Sept. 4.—The affairs of the Bankers & Merchants' Telegraph Company here are growing more complicated from day to day, and the creditors of the concern are mercilessly pressing their claims against it. Another attachment was taken out against the company yesterday by James W. Brennan to secure a claim for $9,465 for work done for the company in the county outside the city. The writ was placed in the hands of Deputy Sheriff Nickerson for service, and he soon afterwards levied upon the wire conduits of the company, and will follow this by levying upon the Hammond line of wires and poles, which were mostly put up by Mr Brennan. It is said that the company owns at least $140,000 worth of property in the county, and that unless some settlement can be arranged all this property will be discovered and levied upon by the Sheriff

ATTEMPTED ASSASSINATION

Of the Crown Prince of Germany by Anarchists.

LONDON, Sept. 4.—It has just transpired that the Crown Prince Frederick William and his wife, the Crown Princess Victoria had a narrow escape from destruction during their journey from Germany to London, in the latter part of July It was vaguely and incorrectly reported at the time that an attempt had been made by Anarchists to blow up the Crown Prince at the new palace at Potsdam It is now learned that the attempt upon his life was made on the railway between Belgium and Paris, and near the small French town of Longueville. Some miscreant placed heavy stones on the rail with the evident intention of throwing the special train on which the Prince was to have traveled, into the river At the last moment, however, the Prince changed his mind and came by another route The special train was not sent over the road and the obstruction was discovered before the arrival of the next regular train. One man has been arrested for complicity in the attempted outrage and the police are looking for his accomplices

CASH'S TRIUMPH

Case Against Him Nolle Prossequied—Winchester Still on Top.

COLUMBIA, S. C., Sept. 4.—In the Court of Sessions at Chesterfield the public Prosecutor announced his resolution to nolle prosse the case of Col E. B. Cash, indicted as accessory with his son, Bogan, in the murder of Marshal Richards, at Cheraw. The announcement caused much disappointment. The Prosecutor was openly condemned for his action. A dispatch from Chesterfield states that the feeling in that county is still bitter against Cash, and it is alleged he has lately been seen constantly armed with a Winchester rifle, in company with several of his old friends. It is feared he has designs of wreaking vengeance on the heads of the men who slew his son.

Fatal Domestic Quarrel.

BOSTON, Sept. 4.—A great crowd was collected at Garden Court, Somerville, last night by cries of "Murder! Oh, some one save me!" It seemed Herman Yarger, aged thirty-five, returned home at six in the afternoon and found his wife in bed and the house in disorder. They quarreled for an hour, when Yarger got an axe and aimed a murderous blow at his wife's head, which struck her shoulder, making a serious wound. She fled. Yarger went up stairs and cut his throat, dying almost instantly.

SALISBURY'S FORTUNE

Is Bequeathed to a Variety of Persons and Societies.

WORCESTER, Mass., Sept. 4.—The will of the late Hon. Stephen Salisbury is probated. The estate is estimated at $7,000,000. He bequeathes small sums of from $1,000 to $5,000 each to a large number of persons, including $1,000 to each of his surviving classmates of Harvard class of 1817, of whom Hon. George Bancroft, the historian is one. The American Antiquarian Society receives $2,000 and various other societies receive from $3,000 to $10,000 each. The residue of his large estate he gives to his only son, Stephen Salisbury, without conditions and he is made executor

SALT RHEUM

And Every Species of Itching and Burning Diseases Positively Cured.

ECZEMA, or salt rheum, with its agonizing itching and burning, instantly relieved by a warm bath with Cuticura Soap and a single application of Cuticura, the Great Skin Cure. This repeated daily, with two or three doses of Cuticura Resolvent, the new Blood Purifier, to keep the blood cool, the perspiration cool and unirritating, the bowels open, the liver and kidneys active, will speedily cure Eczema, tetter, ring worm, psoriasis, Lichen pruritus, scald head, dandruff, and every species of itching, scaly, and pimply humors of the scalp and skin, when the best physicians and all known remedies fail.

Will McDonald, 2,542 Dearborn St. Chicago, gratefully acknowledges a cure of salt rheum on head, neck, face, arms, and legs for years, not able to walk except on hands and knees for one year; not able to help himself for eight years; tried hundreds of remedies; doctors pronounced his case hopeless; permanently cured by Cuticura Resolvent (blood purifier) internally, and Cuticura and Cuticura Soap (the great skin cures) externally.

Charles Houghton, Esq., lawyer, 28 State street, Boston, reports a case of salt rheum under his observation for ten years, which covered the patient's body and limbs, and to which all known methods of treatment had been applied without benefit, which was completely cured solely by the CUTICURA REMEDIES, leaving a clean and healthy skin.

F. H. Drake, Esq., Detroit, Mich., suffered untold tortures from salt rheum which appeared on his hands, head and face, and nearly destroyed his eyes. After the most careful doctoring and a consolation of physicians failed to relieve him, he used the Cuticura remedies, leaving a clean and healthy skin.

Mr. John Thiel, Wilkesbarre, Pa., writes: I have suffered from salt rheum for over eight years, at times so bad that I could not attend to my business for weeks at a time. Three boxes of Cuticura, and four bottles Resolvent have entirely cured me of this disease.

Sold by all druggists. CUTICURA, 50 cents RESOLVENT, $1.00; SOAP, 25 cents. POTTER DRUG AND CHEMICAL CO., Boston, Mass.
Send for "How to Cure Skin Diseases."

CUTICURA SOAP. An equisite Toilet, Bath, and Nursery Sanative.

DR. W. S. MOORES,
DENTIST,
Office: Second Street, Maysville, My.

C. AMMON,
PHOTOGRAPHER,
Second street, next door to Dr. Martin's
ap16dly MAYSVILLE, KY,

DRS. SMITH & WARDLE,
DENTISTS,
Nitrous-oxide, or laughing gas used for the painless extraction of teeth. Office on Court Street. ap16dly

A. G. BROWNING, M. D.,
PHYSICIAN AND SURGEON.
Office and residence south-east corner of Third and Sutton streets. Will give special attention to diseases peculiar to females.
ap114dly MAYSVILLE.

PAUL D. ANDERSON,
DENTIST.
No. 21 Market St., nearly opp. Central Hotel, Office Open at all Hours. MAYSVILLE, KY
may131y.d.

DR. DEWITT C. FRANKLIN,
Dentist,
Office: Second Street, next door to Bank of Maysville.

THOS. R. PHISTER,
ATTORNEY AT LAW,
And Examiner for Mason County.
Prompt attention given to collections. Office on Court street, Maysville, Ky. my201yw

JACOB LINN,
BAKER AND CONFECTIONER.
ICE CREAM a specialty. Fresh bread and cakes. Parties and weddings furnished on short notice.
85 Second st., may3dly MAYSVILLE, KY.

J. BLAKEBOROUGH,
—Headquarters for—
Clocks, Silver Goods, Jewelry
The Boss Waltham Watch Store. All work promptly and satisfactorily done. Second Street, east of Market. ap25dly

JAMES SMITH, JR.,
PAINTER,
Paper Hanger and Glazier. Decorations a specialty. Work promptly and satisfactorily done. Headquarters at J. C. Pecor & Co.'s drug store. mch27d6m

PILES "Anakesis" gives *instant* relief and is an *infallible* cure for **Piles**, Price $1, at druggists, or sent prepaid by mail. Sample free Address "ANAKESIS" Makers, box 2,416, New York.

Established 1865.
EQUITY GROCERY.
G. W. GEISEL,
No. 9, W. Second St., Opp. Opera House.
Fruits and Vegetables in season. Your patronage respectfully solicited. f14dly

JOHN T. FLEMING.
INSURANCE AGENCY.
Represents the London and Liverpool and Globe, German American, of New York, and Phenix, of Brooklyn. Also agent for Blue Lick Water. Office corner of Front and Sutton streets. ap117dly

PIANO MANUFACTORY.

F. L. TRAYSER,
Manufacturer and Dealer in first-class
PIANOS AND ORGANS.
ALL INSTRUMENTS WARRANTED!
PIANOS TUNED AND REPAIRED
Front Street, Maysville,

PUBLIC SALE
—OF—
LAND, STOCK, CROP &c

On Thursday, September 11th,

I will sell, at public sale, on the premises, the farm on which I now live, on the Summit Station Turnpike, three miles Norteast of Millersburg, and six miles west of Carlisle.

The farm contains 72½ acres of No. 1 land in a high state of cultivation—45 acres being in grass. The residence is a comfortable one with four rooms, kitchen, porch, &c. There is also a good smoke house, hen house, new tobacco barn, capable of housing ten acres of tobacco, good stable, corn crib, &c. The farm is abundantly supplied with never-failing stock and drinking water. In fact, the farm is one of the most desirable farms in the county—being in a good neighborhood and convenient to good schools and churches.

The live stock to be sold consists of three good farm mares, one good brood mare—an extra saddle mare; one four-year-old mare by Montrose—a fine park animal; one three-year-old mare by Montrose—a good one; one two-year-old gelding by Goldsmith, by Rysdyk's Hambletonian; one yearling gelding by the same—an extra good one; one horse colt by Bright Chief; one mule colt; twenty good stock hogs—two of them extra brood sows; also,

30 ACRES CORN IN THE FIELD,

fifty bushels good seed wheat, hay in stack, wagons, plows, corn planter and other farming implemements.

Terms—The land will be sold on four payments, one-fourth cash, the balance in one, two and three years, with interest on the deferred payments. On personal property, terms made known on day of sale.

MRS. NANNIE N. WOOD.
A. W. LYDICK, Auctioneer. a13wtd

FOR SALE.
SCOTT COUNTY FARM.

I will offer at public sale, to the highest bidder, my farm in Scott County, Ky., on the Georgetown and Lemon's Mill turnpike, three miles east of Georgetown, ky., on North Elkhorn, embracing 203¾ acres, it has a good

TWO-STORY FRAME HOUSE,

with all the necessary outbuildings, such as barn, cribs, granary, servant's and tenement houses, &c. The farm is in a high state of cultivation, and in every way in good repair, and nearly all of it good tobacco land, 135 acres now in grass; has a nice orchard of apples, pears, peaches, plums and small fruits. It is conveniently located to schools and churches, and in a good neighborhood. The sale will take place on the premises on

Thursday, September 11, 1884,

at 10½ o'clock a. m. I will sell on the following terms: One-fourth cash, or secured equal to cash, the balance in equal payments of one, two and three years, bearing 5 per cent. interest from day of possession. Possession can be given within thirty days.
aug14w5t E. N. OFFUTT, JR.

AT RANSON'S

—YOU CAN BUY—

Women's Opera Slippers for	$1 00
" Button Slippers for	1 00
" Newport Ties for	1 00
Misses' Opera Slippers for	90
" Newport Ties for	50
Women's Kid Button Boots for	1 35
Misses' Kid Button Boots for	1 25
" Pebble Button Boots for	1 25
Boys' London Toe Button for	1 50
Men's Low Button for	1 50
" Im'n Button Congress for	2 25

And the Best and Nicest $2 50 Kid Button in the city.

AT RANSON'S

SEWING MACHINES
Needles, Oils
Attachments
At A. Sorries & Son's,
—77 Second St.,—
MAYSVILLE, KY.
Repairing promptly done by
H. M. WILLIAMS.

Weak Nervous Men

Whose **debility, exhausted powers,** premature decay and failure to perform **life's duties** properly are caused by excesses, errors of youth, etc., will find a perfect and lasting restoration to **robust health** and **vigorous manhood** in **THE MARSTON BOLUS.** Neither stomach drugging nor instruments. This treatment of **Nervous Debility** and **Physical Decay** is uniformly successful because based on perfect diagnosis, **new and direct methods** and absolute **thoroughness.** Full information and Treatise free. Address Consulting Physician of
MARSTON REMEDY CO., 46 W. 14th St., New York.

T. Lowry,

—:Dealer in:—

FAMILY GROCERIES,

Teas, Queensware,
Cigars, Glassware,
Tobaccos. Notions.

Highest cash price paid for country produce.
jy13dtf Corner Fourth and Plum streets.

SCHOOL BOOKS

for the thousand and school supplies for just as many more, now ready, and for sale, either wholesale or retail. SLATES of every grade: Common, Soap Stone, Bannerette, Gilt Edge and wooden SLATE PENCILS. We have an endless variety of

SATCHELS AND STRAPS

for books. COMPOSITION and COPY BOOKS of all kinds. Covers for Copy and all other Books for the little folks, as well as many other novelties to make them happy. ☞Gallery in same building.

JAS. T. KACKLEY,
au23d&wtf Bookseller and Stationer, Second Street, Maysville, Ky.

W. W. McIlvain. **R. G. Humphreys.**

McILVAIN & HUMPHREYS,

(Successors to MYALL & RILEY.)

Attention, Farmers! For the next few days we will offer a splendid line of HAY RAKES at greatly reduced prices. McElroy, Milburn, Webster and Mitchell

WAGONS!

We still have on hand a few Planet Junior TOBACCO CULTIVATORS. Also a full and complete stock of all kinds of

AGRICULTURAL IMPLEMENTS

and repairs always on hand. Don't fail to give us a call at No. 7, West Second street, Myall & Riley's old stand, Maysville, Ky. jy12dtf

SOUTHERN
EXPOSITION
LOUISVILLE,
Opens August 16th. Closes October 25th, 1884.
15 ACRES UNDER ONE ROOF.
TWO CONCERTS EACH DAY
By Cappa's and Gilmore's, the most famous bands of the world.
Largest and Finest Display of Machinery in MOTION ever witnessed anywhere.
LOWEST RAILWAY RATES EVER GIVEN IN THE STATE.
ART BUILDINGS,
CONTAINING THE CHOICEST PICTURES IN AMERICA.
Ten works of Kentucky's great sculptor, Joel Hart, the best possible collection.
One hundred counties in Kentucky will make exhibits, displaying products which will demonstrate this State's tremendous capacities and future greatness. An occasion for Kentucky pride and glory—KENTUCKY TRIUMPHANT.
AN IMMENSE LIVE STOCK EXHIBITION
Presenting at one time in line over $1,000,000 worth of horses, comprising all the sires that have made Kentucky famous. The exhibit will surpass in extent the Royal Stock Show in London, and present to the visitor the grandest, completest, and most magnificent Stock exhibit the world has ever witnessed, and a sight that can not be duplicated in the world.
BENNETT H. YOUNG, President. J. M. WRIGHT, General Manager.

C. S. MINER & BRO.,

—ESTABLISHED 1832—DEALERS IN—

BOOTS, SHOES, **Leather and Findings**
MAYSVILLE, KY.

J. BALLENGER,

No. 33, Second Street,
(Next door to the First National Bank), Maysville, Ky.

Rockford, Waltham, and Swiss **WATCHES** Hamden, Springfield, and Elgin.

Anything in the Jewelry line.
☞MY GOODS ARE ALL NEW AND OF THE LATEST STYLES.☜
DIAMONDS, SILVERWARE and CLOCKS

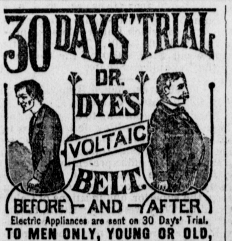

Electric Appliances are sent on 30 Days' Trial.
TO MEN ONLY, YOUNG OR OLD,
WHO are suffering from NERVOUS DEBILITY, LOST VITALITY, LACK OF NERVE FORCE AND VIGOR, WASTING WEAKNESSES, and all those diseases of a PERSONAL NATURE resulting from ABUSES and OTHER CAUSES. Speedy relief and complete restoration of HEALTH, VIGOR and MANHOOD GUARANTEED. The grandest discovery of the Nineteenth Century. Send at once for Illustrated Pamphlet free. Address
VOLTAIC BELT CO., MARSHALL, MICH.

Mothers, Don't Punish Your Children!

But go to your druggist or merchant and get a bottle of **Wills' World Worm Candy,** the most efficient and palatable worm medicine made. It is put up in delightfully flavored sticks of candy, and the little ones love to take it.

MOSE DAULTON & BRO.,
GOOD INTENT
Livery and Sale Stable.
A full line of all kinds of vehicles on hand for sale, hire or exchange. Horses kept by day, week or month. Largest and best appointed Livery Stable in the west. Prices as low as any. Best attention to vehicles stored. Telephone connection. No. 40 and 42 west Second St., ap17dly MAYSVILLE, KY.

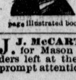

NO CURE NO PAY! **Dr. KEAN,** No. 173 SOUTH CLARK ST., Chicago (Established 1863), is still treating all Private, Nervous, Chronic and Special diseases, Spermatorrhœa, Impotency (sexual incapacity), Female diseases, etc. Consultation personally, or by letter free. Dr. Kean is the only physician in the city that warrants cure or no pay. 535 page illustrated book, over 2,000 prescriptions, $1 by mail.

J. J. McCARTHEY, Licensed auctioneer for Mason and adjoining counties. Orders left at the BULLETIN office will receive prompt attention. P. O. address Mt. Carmel.